

PREPARED FOR  
DORTHY HIGGINS GERBER  
SHOREWEST REALTY  
LAKE GENEVA, WI

# PLAT OF SURVEY

- OF -

LOT 9 BETHEL HEIGHTS, A SUBDIVISION LOCATED IN SECTION  
12, TOWN 3 NORTH, RANGE 16 EAST, TOWN OF SUGAR CREEK,  
COUNTY OF WALWORTH AND STATE OF WISCONSIN.

PATHFINDER SURVEYING INC.  
(formerly)  
J.K. SURVEYING INC.  
P.O BOX 322  
LAKE GENEVA, WI. 53147  
WWW.PATHFINDERSURVEYING.NET  
262-248-8303

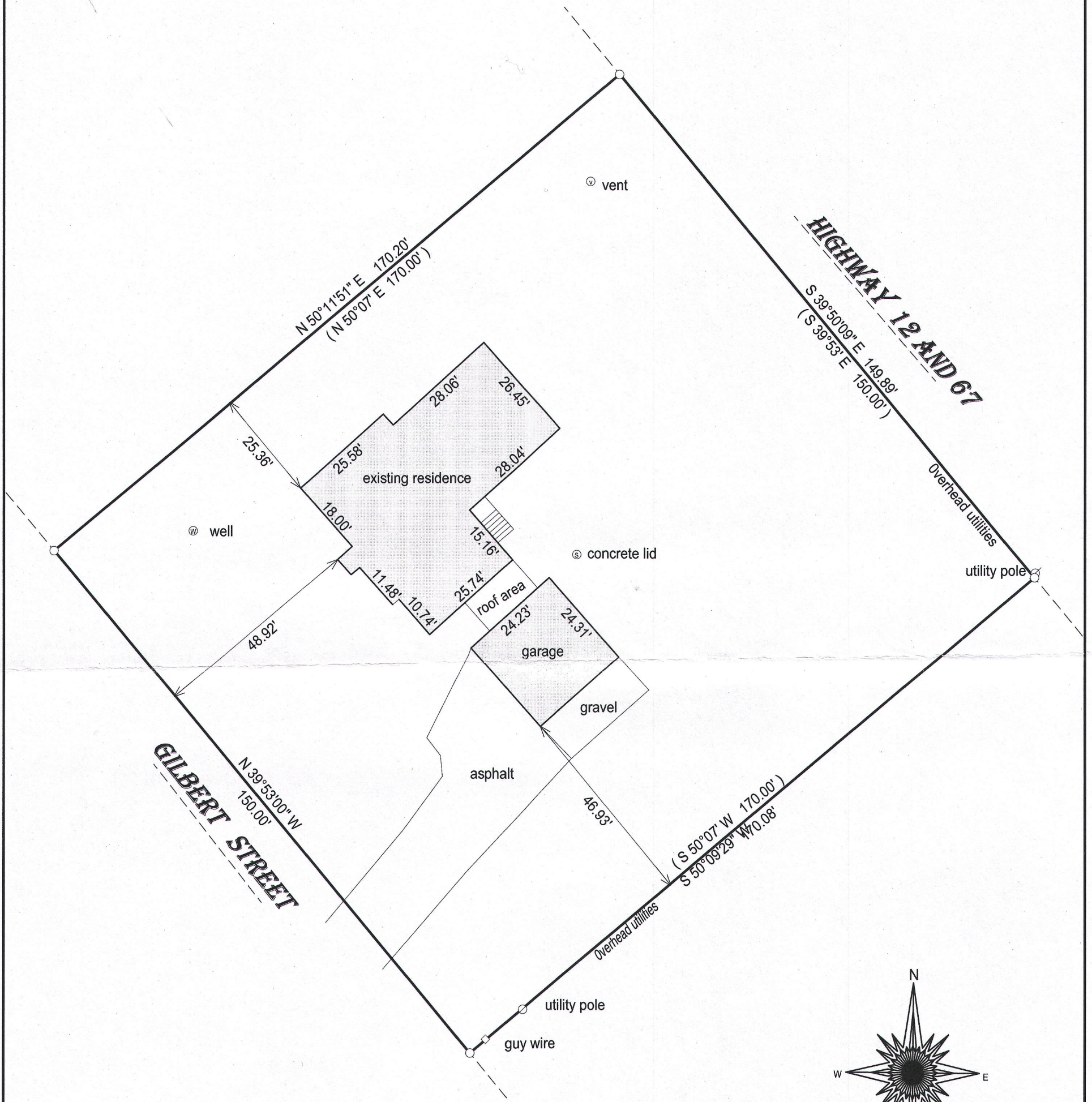

- ( ) = recorded as
- = found iron bar
- = found iron pipe
- = set iron pipe
- = set iron bar

SCALE 1" = 25'

JOB # 16-265

TAX ID # GBH 00009

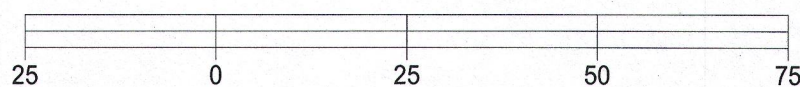

BASIS OF BEARING OF THIS PLAT: THE SUBDIVISION PLAT OF RECORD.  
THE EASERLT LINE OF GILBERT WAS ASSUMED TO BEAR N 39°53' W.

I hereby certify that I have surveyed the above- described property and the above map is a true representation thereof and shows the size and location of the property, its exterior boundaries, the location and dimensions of all structures thereon, fences, apparant easements and roadways and visible encroachments if any.

This survey is made for the present owners of the property, and those who purchase, mortgage, or guarantee the title thereto, within one year from the date hereof.

DATED THIS 2ND DAY OF SEPTEMBER, 2016.

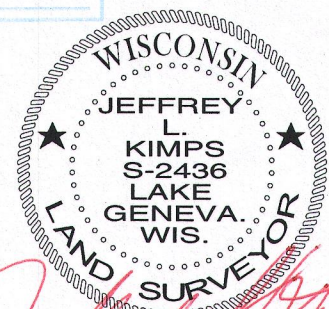
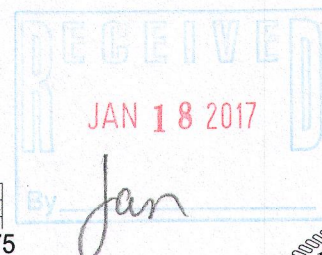
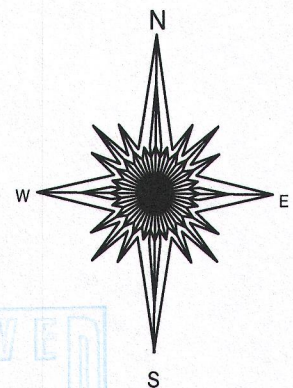

JEFFREY L KIMPS S - 2436  
Wisconsin Professional Land Surveyor  
(original if signed in red)